TREMONT THEATRE

Jno. B. Schoeffel, Mgr.

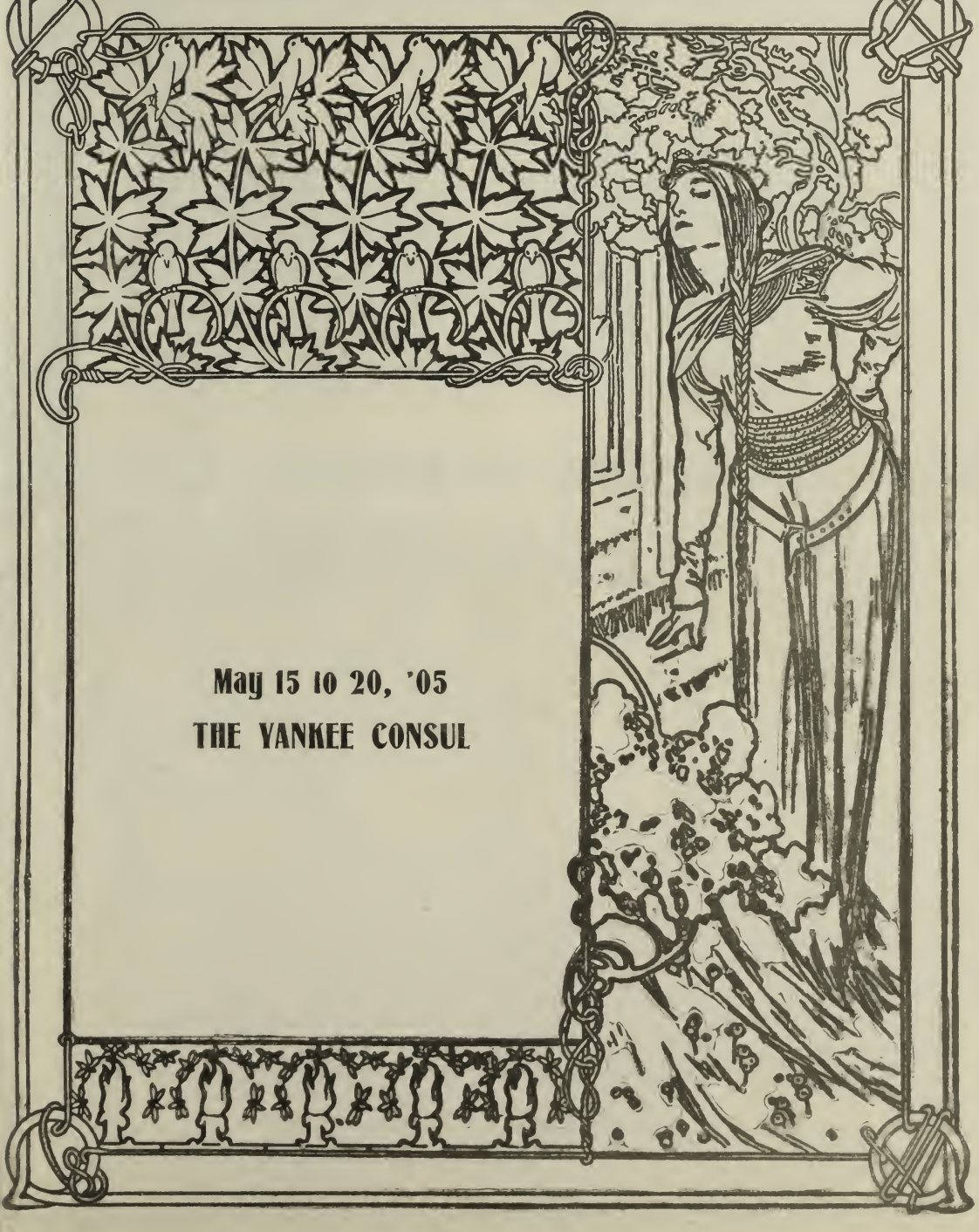

May 15 to 20, '05

THE YANKEE CONSUL

"Pope"

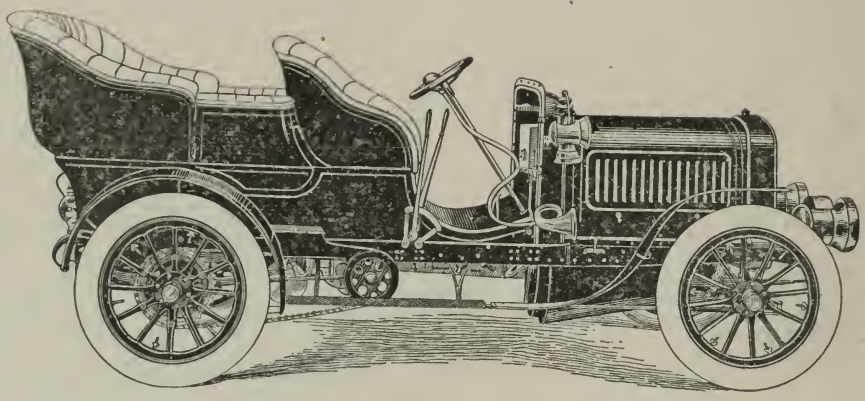

$2800. to $6000.

The Quiet Mile-a-Minute Car.

AUTOMOBILES RENTED, WITH EXPERT CHAUFFEURS, BY THE HOUR, DAY OR MONTH, AT REASONABLE RATES.

'Phone 1000 1001 Tremont.

Pope Manufacturing Co.,

BOSTON BRANCH — 223 Columbus Avenue.

SUBSCRIBERS

The New England Telephone and Telegraph Company has made material changes in its Rates affecting Metropolitan and Suburban Exchanges.

INDUCEMENTS

Are offered to Suburban Subscribers for Residence Telephones. For Information call

Contract Dept. **MAIN 6090** 101 Milk St Boston

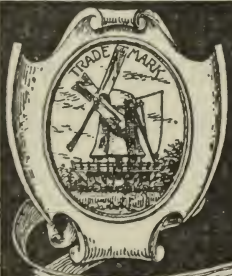

MARSTON'S RESTAURANTS

25 BRATTLE ST 17 HANOVER ST

LUNCHEON ROOMS

33 HANOVER ST 564 WASHINGTON ST

LARGEST RESTAURANT IN NEW ENGLAND
COMBINED SEATING CAPACITY 1300
ESTABLISHED IN 1847.

London Harness Company

200 DEVONSHIRE STREET

Our "Harvard" Bag.

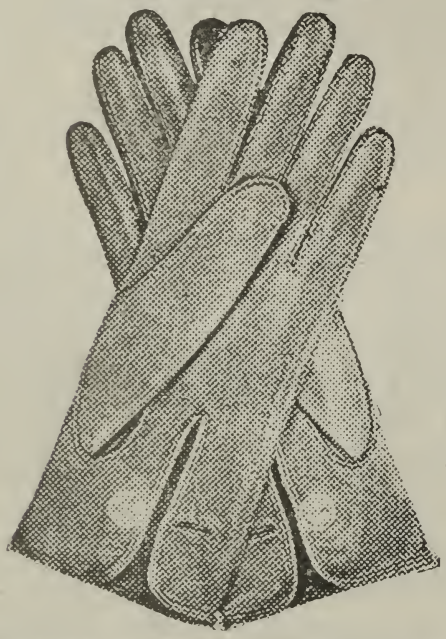

The strongest and best Glove in the world for men and women.

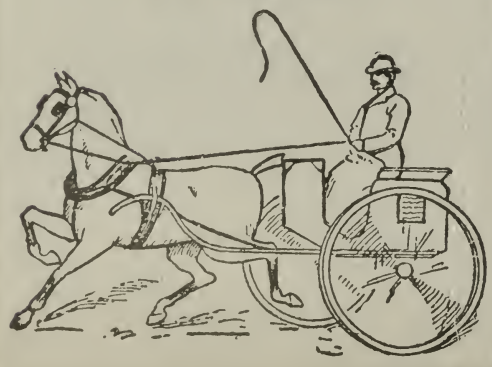

Makers and Importers of Every Known Requisite in Leather ....

OUR PRICES on leather goods are so low compared with stores in the highly rented shopping district you will be astonished.

Our Smart Saddler, Hand-Sewn English Gloves for men and women, reduced to **$1.25** per pair.

In Tan, Black, and White for evening dress.

We remove to the John Hancock building about May 10th. To facilitate removal we will make a genuine discount of 20 per cent. on our entire stock of Harness.

Tremont Theatre

Treasurer and Business Manager..A. M. SHEEHAN
Supt. Tremont Theatre Bldg., Stage Manager and Chief Electrician.....W. J. KELLY
Ticket Seller.....M. THOMAS MURPHY
Sole Mgr and Prop'r.....JNO. B. SCHOEFFEL

Seats ordered by Telephone will be reserved until one hour before the doors open, except on Saturdays and Holidays, when they will not be held later than two hours previous to the opening of the doors.

The attention of out-of-town patrons is called to the very efficient and prompt manner in which orders for tickets are taken and executed through the Order and Commission Departments of the American and National Express Companies.

The evening performances terminate in ample time for Suburban Patrons to reach the theatre trains at both North and South Stations by taking Atlantic Circuit Trains in the Boylston Street Station of the Subway. Every car running through the Subway, either north or south, stops at the Boylston Street Station, directly in front of the Tremont Street entrance of this Theatre.

CARRIAGE REGULATIONS. Patrons coming to the Theatre in the carriages of the Boston Cab Company and Arthur Timmins, will be set down and taken up at the Tremont St. entrance; those coming in Kenny & Clark's carriages at the Avery Street door.

LOST AND FOUND. Articles found by patrons may be returned to the Box Office, where owners can claim them. The Management will not be responsible for the loss of or damage to articles or garments left in the Theatre or checked in the Cloak Rooms.

CLOAK ROOMS for Ladies will be found at the rear of both lower floor and first balcony. The Cloak Room in the foyer is for Gentlemen only.

The sanitary conditions of this Theatre are preserved by the appliances of the West Disinfecting Company, 12 Merrimac St., Boston, Mass.

Silverware furnished by Woodman-Cook Co., 364 Washington Street.

China and Glassware furnished by Geo. M. Young, 1023 Washington Street.

The Mason & Hamlin Pianos and Organs are used at this Theatre.

Chandeliers, Gas Fixtures and Electric Lighting from C. H. McKenney & Co., 634 Washington St.

Lowney's Chocolates and Bon Bons for sale in Tremont Street Foyer.

ADDRESS ALL COMMUNICATIONS IN REGARD TO ADVERTISING IN THIS PROGRAMME TO THE M. C. WALTER CO., 17 MILK STREET, BOSTON.

THE FALLACY OF MERE CHEAPNESS

Is quickly demonstrated to the man who pays as little as he can for his clothing.

I make good clothing—better, best. I charge a fair price—not too much—not too little—and I guarantee to deliver the fullest satisfaction with every garment.

Imported fabrics of the highest degree of style and quality in most comprehensive assortment.

WM. BARRY
86 MASON ST.

Telephone, Oxford 1317-4

McDonald's

Chicken Dinner 75c

5.30 to 8.

Chicken Soup
Olives Radishes
Broiled Chicken—half
Asparagus on Toast
French Fried Potatoes
Hot Strawberry Short Cake
Cafe Noir

MUSIC

131-132 Tremont Street

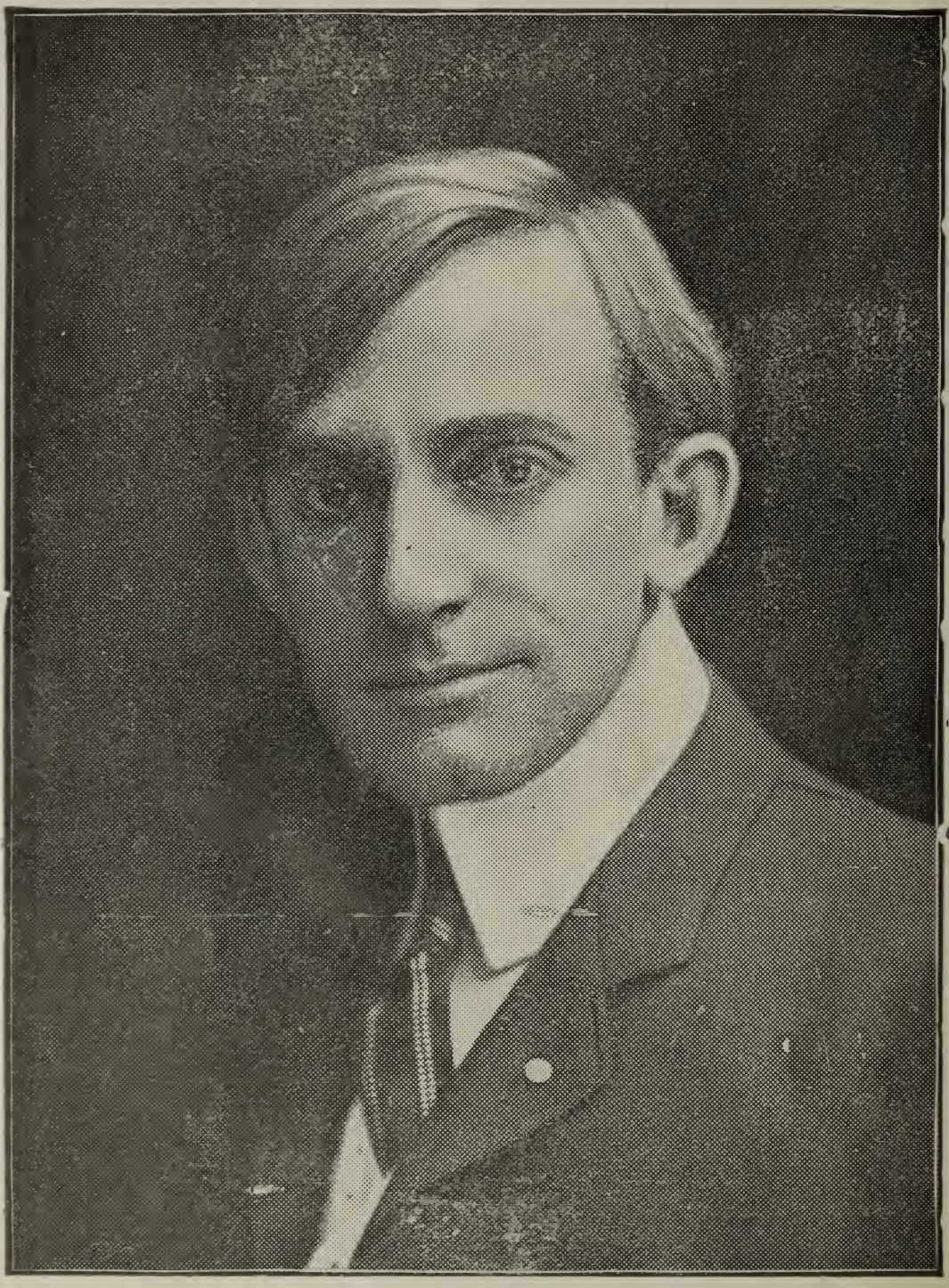

RAYMOND HITCHCOCK

Do you want to sell your Motor Car?

Do you want to buy a Motor Car?

Commission Automobile Company

41 Columbus Ave., Boston

Telephone 192 Tremont

$10 $60 BARGAINS IN Typewriters

Rebuilt machines, with new platen, type, ribbons, etc., $25 to $35, Guaranteed. Machines almost new at low prices. Rented, Repaired, Exchanged.

The Typewriter Exchange
38 BROMFIELD STREET, BOSTON, MASS.
J. E. McColgan, Mgr. Telephone 166 Main

CHEW
Beeman's

The Original
Pepsin Gum

Cures Indigestion and Sea-sickness.

BAMBOO SUIT CASES

Best of its kind for Ladies Call in to see them, or send for circulars.

BUNKIO MATSUKI
380 Boylston St., Boston
At the Sign of the White Rabbit

LADIES...

The Latest and Most Correct Styles in *Millinery* can always be found at

The BOUQUET
134 TREMONT STREET.
We make a Specialty of Mourning Goods.
Orders taken at Residences.

HUSSEY'S
Foot Supports
LIGHT and YIELDING
SUPERIOR TO RIGID PLATES
They do not fill up the shoes, are very comfortable
F. F. HUSSEY, Foot Specialist,
128A Tremont St., opp. Park St

PHILADELPHIA ICE CREAM CO.
38 WEST ST.
Family Orders a Specialty
E. M. LAWS, Proprietor
Telephone, Oxford 582

LADIES'
Tailoring Department

Costumes and Outside Garments

MADE TO MEASURE

All Work done in our manufacturing room on the premises.

MACULLAR PARKER COMPANY

400 WASHINGTON STREET

Take Elevator at left of entrance.

..THE..

New Lexington Hotel

Boylston and Washington Sts.

Rates for Rooms, $1 per day and up

Absolutely Fire-Proof

New Management **New Ideas**

The Place to Dine After the Play

J. D. FANNING

Name of Mfr., R. G. SULLIVAN, stamped on every

7-20-4

10c. CIGAR

is the smokers' protection and standard of quality.

Boston Distributors { McGreenery & Manning, Cross & Fulton Sts. / Louis Jeselsohn, 213 Hanover St.

Factory, MANCHESTER, N. H.

Clothing on Credit

MEN

We carry in stock a complete line of ready-made Clothing for Men and Boys including all the latest styles and up-to-date novelties, ranging in prices from $10 to $25.

LADIES

You can buy your garments, suits, dry goods, etc., of the leading stores in the city, with our order and settle at our office in weekly or monthly payments.

NATIONAL SUPPLY CO.

(25 years at)

45 TEMPLE PLACE

WM. J. DALY, MANAGER

Tremont Theatre

Return of The "Prince."

Probably no joint work of Frank Pixley and Gustav Luders has met with greater popular favor than "The Prince of Pilsen" a musical comedy which, after attaining phenomenal success in this country, was taken by Mr. Henry W. Savage to London, there to enjoy a long run at the Shaftesbury Theatre. The quaint sayings of Hans Wagner, the brewer, who, through no fault of his own, is accepted in Europe as a scion of a royal German house, have passed into colloquialisms wherever the English language is spoken, and one hears in daily conversation "Vas you efer in Zinzinnati?" "Dere'll be a scattering ofer der Rhine ven I gets back!" "Charge it to the Prince of Pilsen!" and many other well remembered phrases. The story of the opera is ingenious and well worked out, the situations are cleverly devised and effective the incidents diverting, the lines t rightly humorous, the characters well drawn and contrasted and the music delightfully catchy and memory haunting—in brief no light musical play ever more fairly won its success. It will be gratifying, therefore, to hosts of playgoers in Greater Boston to learn that "The Prince of Pilsen" is to return on Monday, May 29, to the Tremont Theatre on whose stage it had its original production, and where it has been performed no less than twenty-four weeks. From the three companies presenting "The Prince," Mr. Savage has selected a really "stellar" cast for the coming engagement.

Cleanliness

In every department — scrupulous care in milking — healthy cows — rich in cream — free from all adulteration — are the reasons why

HOOD'S MILK

brings health and happiness to so many homes.

If you are particular about the milk you use, write, telephone or order of our drivers.

H. P. HOOD & SONS

494 Rutherford Ave., Charlestown, Mass.
193 Alley St., Lynn, Mass.

MILLINERY CHOICEST IMPORTED GOODS
ORDER WORK
MRS. ELIZABETH WASGATT CLARK
Room 721, COLONIAL BUILDING

Four years with R. H. Stearns & Co.

Kuyler's

Delicious
Chocolates
Bonbons and
Ice Cream Soda

146 Tremont Street

Large Automobiles To Let

By the Hour or by the Day

Tinker Brothers

43 Columbus Ave. **BOSTON** Providence Street Entrance

Telephone, 622-3 Tremont

Jean White.

ESTABLISHED 1867

MUSIC for All Instruments. STRINGS a Specialty

521 Washington Street

Opp. R. H. White

DRINK REFRESHING

Coca-Cola

At Soda Fountains 5c.

HERRICK TICKETS ALL THEATRES. Copley Square.

Phones 2329, 2330, 2331 Back Bay.

TREMONT THEATRE

NEXT ATTRACTION

Monday, May 29

LIMITED ENGAGEMENT

HENRY W. SAVAGE

OFFERS

...THE...

PRINCE OF PILSEN

PIXLEY & LUDERS'

Grea'est Musical Comedy Success

A Production of International Prestige.

"Vas You Efer in Zinzinnati ? "

THE

SHAWMUT

FURNITURE CO.

Colonial Design

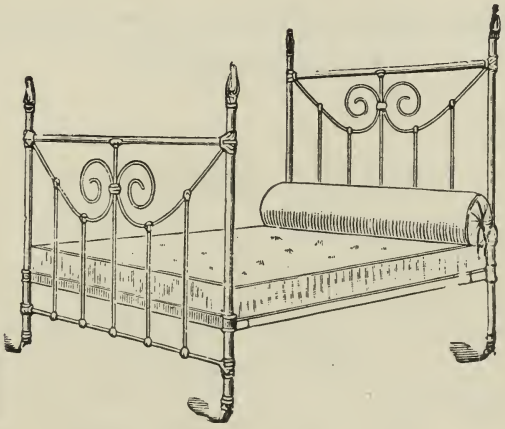

Enamelled Beds.

We are showing a large line of Colonial Design Beds in all colors. Bed like ill ustration, heavy posts, gold trimmed, finished with the best English enamel, five coats, a handsome design and a substantial be at the figure.

$7.25

Send for Illustrated Catalogue.

GOODS DELIVERED IN UNMARKED WAGONS

Open Monday and Saturday Ev'ngs.

267-269 Tremont St.
Opposite Hollis St.

W A MOFFITT

CHIROPODIST

128 A TREMONT STREET

Manicuring Pedicuring

Hair Shampooing Scalp and Facial Treatment

The most exclusive list of patrons in Boston

THURSTON DINING ROOM

32 BOWDOIN STREET, (opposite State House)
3 minutes' walk from Winter St.
AN EXCELLENT DINNER FOR 25 CENTS.
Turkey Dinner, Sunday and Thursday.
Breakfast 20c. Supper 20c. Transients accommodated
HOURS FOR MEALS.
Week Days: Breakfast 6 to 9. Dinner 11:30 to 2.
Supper 5:30 to 7. Sundays: Breakfast 8 to 10.
Dinner 12:30 to 2. Supper 5:30 to 7.
ROOMS WITH STEAM HEAT.

COAL

$6.25 Per Ton

Do you know that the price of Coal dropped 50 cts per ton April 1st wholesale; and the BLISS COAL CO. is the only company in Boston that dropped the price 50 cts per ton retail, and is now selling to shareholders for $6.25 per ton the best grades Pea, $4.50. If you do not use Coal the shares are $4.00 for a short time only and look for dividend in July, only a few left at this price.

OFFICE:

131 State Street, Room 504.

WHARVES:

CHELSEA and LYNN.

GIVE US A CALL

If You Want Good Silk Use

SUPERIOR

QUALITY

SALTER'S SPOOL SILK

"THE BEST BY TEST"

Every store in Boston has SALTER'S, or should have it. Avoid substitutes!

Tremont Theatre.

MAY 15, 1905.

Curtain will rise Evenings at 8.00 Matinee Wednesday and **Saturday at 2.00**

The Safest Theatre in Boston.

Equipped with three celebrated Regan Water Curtains which are positive in their action. Also an Asbestos Curtain.

HENRY W. SAVAGE

OFFERS

RAYMOND HITCHCOCK

In the New Comic Opera in Two Acts

THE YANKEE CONSUL

Book and Lyrics by Henry M. Blossom, Jr. Music by Arthur G. Robyn.

Staged by George Marion, General Stage Director for Henry W. Savage.

Time—The Present. Place—Puerto Plata, Santo Domingo.

[Continued on Page 15]

Mason & Hamlin

PIANOS AND ORGANS

ACKNOWLEDGED STANDARD OF EXCELLENCE

492 BOYLSTON STREET, BOSTON

THE SOUL OF THE PICTURE.

On the March.

Established 1859 at 353 Washington St eet, New Salesroom

Wash'n BUILDING, 387 Washington St., 12 Bromfield St.

IN OUR NEW QUARTERS

Soule Art Pub. Co.

THE FAVORITE

OF THE

400

THE

Princess Cigarette

THE KIND THAT SUITS CONNOISSEURS

Manufactured by

FRANC M. CORTESI, Cairo, Egypt

BOXES OF 10, 20 and 100

Exclusive Places Have Them.

E. T. Slattery Co.

MAKE SPECIAL MENTION
OF THEIR

NEW TAILORED SUITS
LADIES' DRESSES
SILK and LINGERIE BLOUSES
IMPORTED COATS
FRENCH MILLINERY

154 & 155 TREMONT STREET

CAST OF CHARACTERS

Don Rafael Deschado, Governor of Puerto Plata ..... William Danforth
Herr Gebubler, his secretary ..... J. E. Hazzard
Capt. Leopoldo, of the Dominican Army ..... Joseph F. Ratliff
Lieut.-Commander Jack Morrell, commanding U. S. Gunboat "Vixen" Albert Parr
Carlos, water carrier ..... John Pratt
Sancho, proprietor of Los Dos Toros restaurant ..... Frank Ranney
Nunez, chief of Los Dos Toros restaurant ..... James Templeton
Felipo, telegraph operator ..... C. Brooks
Rodrigo ..... } Officers under Leopoldo } ..... Basil Millspaugh
Miguel ..... } Local Army } ..... Claude Lightner
Donna Teresa, Rebera-y Uruburu, a wealthy widow ..... Eva Davenport
Bonita, her daughter ..... Flora Zabelle
Papinta, her niece ..... Rose Botti
Blanca, a barmaid ..... Sally McNeel
Inez, Sancho's wife ..... Pearl Evans
Juanita, a flower girl ..... Lila Conquest
Estrella, a fruit girl ..... Eva Marsh

Anita	Friends of the Girls	Mae Darling
Jacinta		Grace Proctor
Francesca		Madge Burnee
Panilla		L. Witt
Maria		Sophie Witt
Leonora		M. F. Flavin
Bella		Gertrude O'Neill

Abijah Booze, American Consul in Puerto Plata ..... Raymond Hitchcock

[Continued on page 17]

ESTABROOK & EATON'S Marguerite Cigars

IF YOU LIKE a fine, small, delicate, mild smoke at such times as a full-sized cigar does not appeal to you, we beg to call your attention to the BACHELOR Size of our MARGUERITE CIGARS. They are an excellent smoke and fill in for many occasions. :: ::

ESTABROOK & EATON

222 and 224 Washington St.
Masonic Temple, Boylston St.
Merchants Building, 77 Summer St.

376 Main Street, Worcester

PARAGON PARK

Nantasket Beach

New England's Wonderland by the Sea

$500,000 Creation. 50,000 Electric Lights

PALM GARDEN

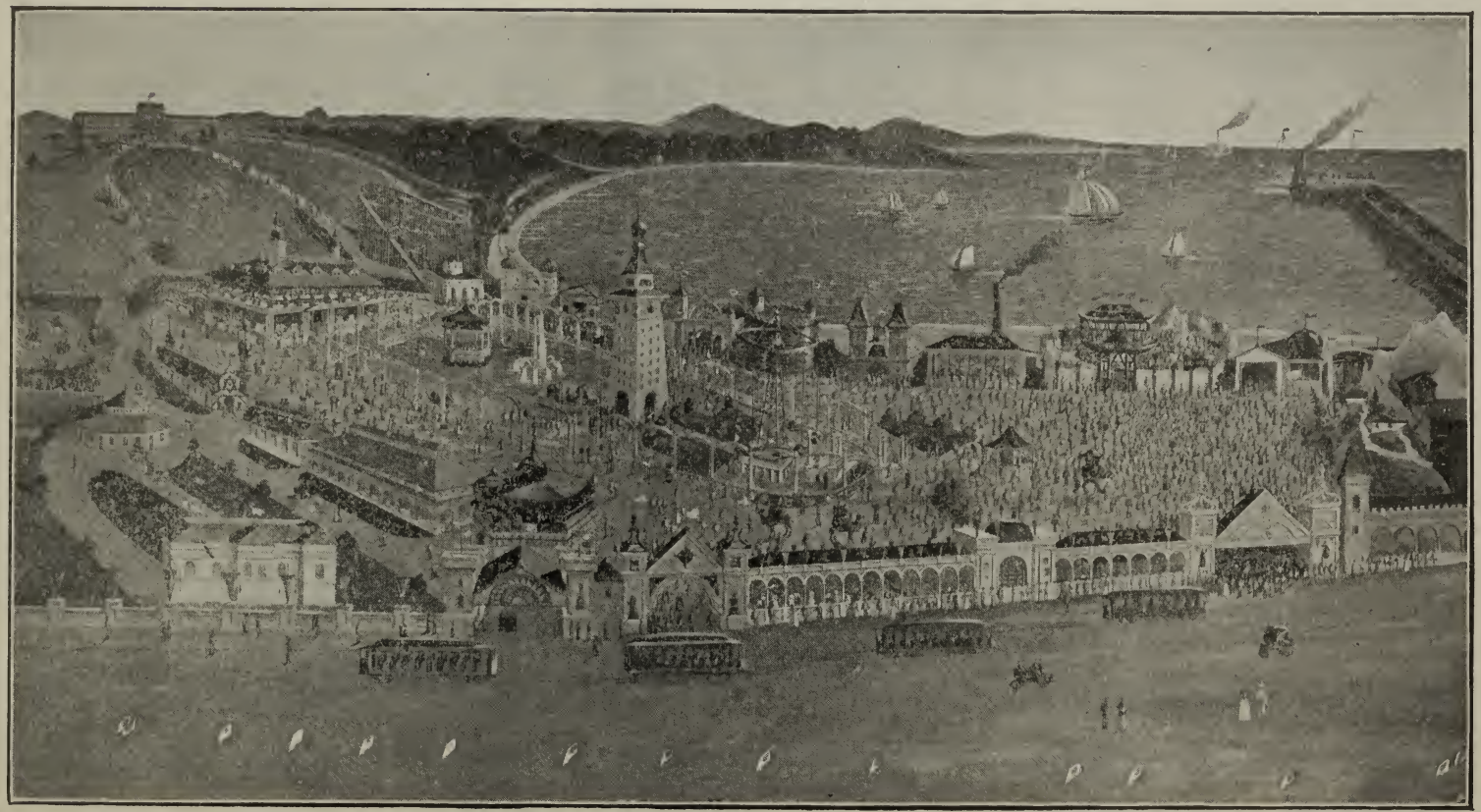

Boat Service until 10:40 P. M.

30 SHOWS
10 ACRES

GRAND CONCERTS. SENSATIONAL AERIAL PERFORMANCES.
AND MANY OTHER ATTRACTIONS TOO NUMEROUS TO MENTION HERE.

SEEING IS BELIEVING. OPENS SATURDAY JUNE 10th

Spanish Students—Misses O'Neill, Merritt, Marsh, Proctor, H. Chaffee, La Dew and Carroll.
Mosquito Girls—Misses Dunne, Botti, Pauline Marshall, Losee, Merritt, Turton, Cecil.
Senoritas—Misses M. Burpee, Darling, L. Burpee, Evans, Flavin, S. Witt, Eisner, L. Witt, Proctor, Marsh, Fairbanks, Nelson, Reed, T. Marshall.
Spanish Dancers—Misses Flavin, S. Witt, L. Witt and Evans.
Soldiers—Messrs. Addison, Templeton, Armour, Hanlon, Broughton, German, Books and Conway.
Senors—Messrs. Pugh and Seley.

SYNOPSIS

ACT I—A public square in Puerto Plata. The Fiesta (Forenoon). Painted by Walter Burridge.

ACT II—Exterior of Governor's Mansion. The Governor's Ball. (Night of same day). Painted by Edward La Moss.

MUSICAL SYNOPSIS

ACT I

Overture
1. Opening Chorus—"Vive the Gay Fiesta"
2. "The Hammers will go Rap, Rap, Rap".....Governor and Chorus
3. "O Glad is the Life of a Sailor at Sea".....Jack and Chorus
4. "In Old New York".....Abijah and Chorus
5. "Hola" (Entrance Song).....Bonita and Chorus

[Continued on page 19]

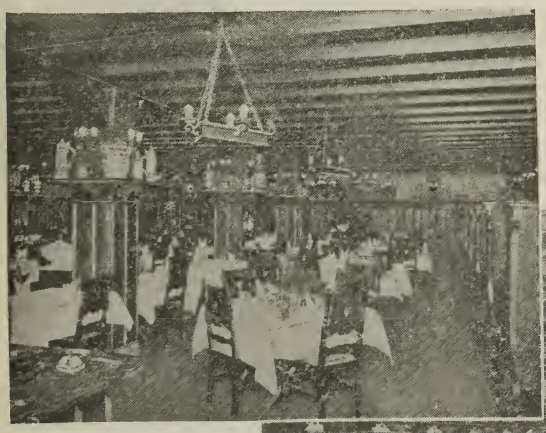

THE RATHSKELLER
UNDER THE
:: NEW AMERICAN HOUSE ::
BOSTON

MUSIC
from 12 to 3
AND
6 to Midnight

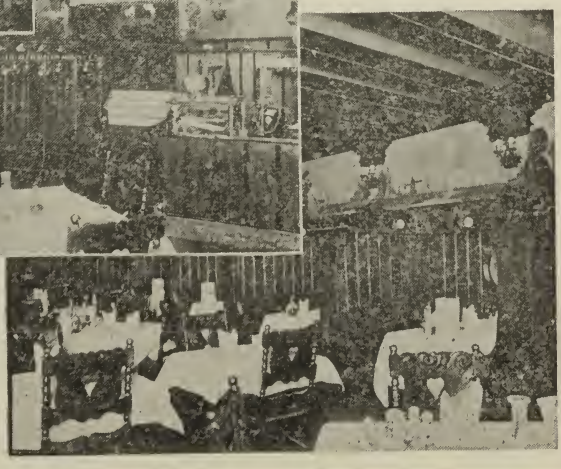

TRY
Some of our
SPECIAL DISHES
Cannot be
excelled.

Theatre Parties
Can make arrangements ahead.

McFADDEN

LADIES' HATTER

LE BON TON

167 TREMONT ST., BOSTON, MASS.

Formerly 507 Washington and 1 West Sts.

'PHONE 1291-2 OXFORD

AUTOMOBILE FOR HIRE

By the Hour, Day, Week, or Month.

THE LARGEST RENTING STATION IN AMERICA

All the latest model French imported cars.

THE PALACE THEATRE CAR
The most beautiful car ever imported to America.

Prices range from $2.00 per hour upward.

The only up-to-date way to see Boston and Suburbs.
Will call at any address.

OPEN DAY AND NIGHT

Write or Telephone,

K.A.SKINNER

179 Clarendon St.

Telephone, 67 Tremont.

RIO HONDO

Best Clear Havana Cigar Made

CODMAN CIGAR CO.
Distributors
BOSTON

FINE SWISS AND AMERICAN WATCHES

$3. to $500.
ALL FULLY GUARANTEED

SMITH PATTERSON COMPANY WHOLESALE AND RETAIL
52 SUMMER ST. BOSTON

PHILLIPS' DIGESTIBLE Cocoa
The only Cocoa with a Rich Chocolate Flavor.

LOWNEY'S

Chocolates and Bon Bons
For Sale in the Foyer of this Theatre.

WILLIAM E. FAY & CO.

MONEY to loan, easy payments, to salaried people on note without security; established 1891; satisfaction guaranteed.
60 State St., Boston, Rooms 714, 715, 716, 717.

6. "I'd Like to be a Soldier" (Military Duet).....Leopoldo, Papinta and Chorus
7. "We Were Taught to Walk Demurely" (Trio)
Bonita, Papinta and Donna Teresa
8. "Cupid Has Found My Heart" (Ballad)..... ....Jack

ACT II

9. "Gossip's Chorus".....Eight Girls
10. "The Mosquito and the Midge".....Papinta and Chorus of Girls
11. "Ain't it Funny What a Difference Just a Few Hours Make".....Hitchcock
12. "My San Domingo Maid"..... ...Bonita and Chorus
13. "We Come of Castillian Blood".....Leopoldo and Twelve Soldiers
14. Ensemble Number..... Includes San Domingo Dance by Mlle. Lolita Tavara
15 "In the Days of Old".....Abijah and Chorus
16. Finale.....Abijah and Company

Costumes designed by Will R. Barnes. Executed by Freisinger & Bueh of New York, and Wolf, Fording & Co, Boston.

Uniforms by A. Shuman & Co. Shoes by Aiston Shoe Co. Floral Decorations by L. Borgenski Co.

Scenery by Walter Burridge and Edward La Moss.

FOR HENRY W. SAVAGE

Arthur J. Clark.....Manager
J. Sheldon Landon.....Advance Representative
Frank N. Darling .....Mus cal Director
Frank Ranney.....Stage Manager
James Templeton.....Asst. Stage Manager
Carl Scranton.....Secretary
William Edgerly.....Carpenter
William R. Hassitt..... .....Property Man
John Awrig.....Electri ian
Walter V. Kelle .....Asst. Electrician
Mrs. Lawrence.....Wardrobe Mistress

MAY 22—LAST WEEK OF THE YANKEE CONSUL.

STANDARD HOUSEHOLD DISINFECTANT

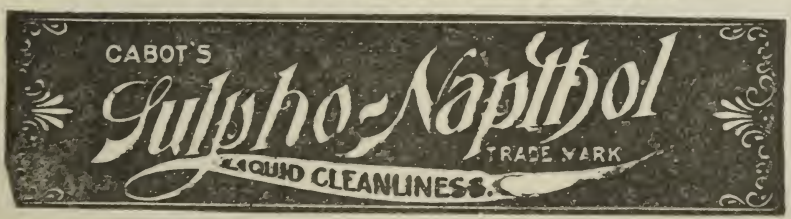

Housekeepers consider it a REQUISITE. You see it in daily use everywhere. On the bathroom shelf, in the kitchen, etc.

A SICKROOM NECESSITY.

C. A. PATTEN & CO.
Merchant Tailors

No. 345 WASHINGTON STREET

C. A. Patten Samuel W. Fleisher

Spring and Summer stock now open for inspection.

Our greatest value,
Full Dress Suits at $45
Silk lined throughout

Meyer Jonasson & Co

Tremont and Boylston Streets

ATTRACTIVE SPRING
Of Plain and Embroidered Linen Tailor-Made
and Shirt Wais Suits :: :: ::

——SEPARATE SKIRTS——
Of WHITE SICILIAN, MOHAIR and SERGE

SHIRTINGS

For 1905 are ready

All the Newest Ideas for Men's Negligee and Summer Wear in

SHIRTS

Made from English, Scotch and French Fabrics. Private Designs.

Business and Dress Shirts,

$1.50, $2.50, $3.50, $4.50
$5.50 and Upward.

All made in our own workrooms

Consult us to know the LINEN, the CRAVAT and the GLOVES to wear.

NECKWEAR

Out of the ordinary. Shapes strictly new.

$1.00 to $4.50

Washington and Summer Streets. Boston, U.S.A.

EXITS

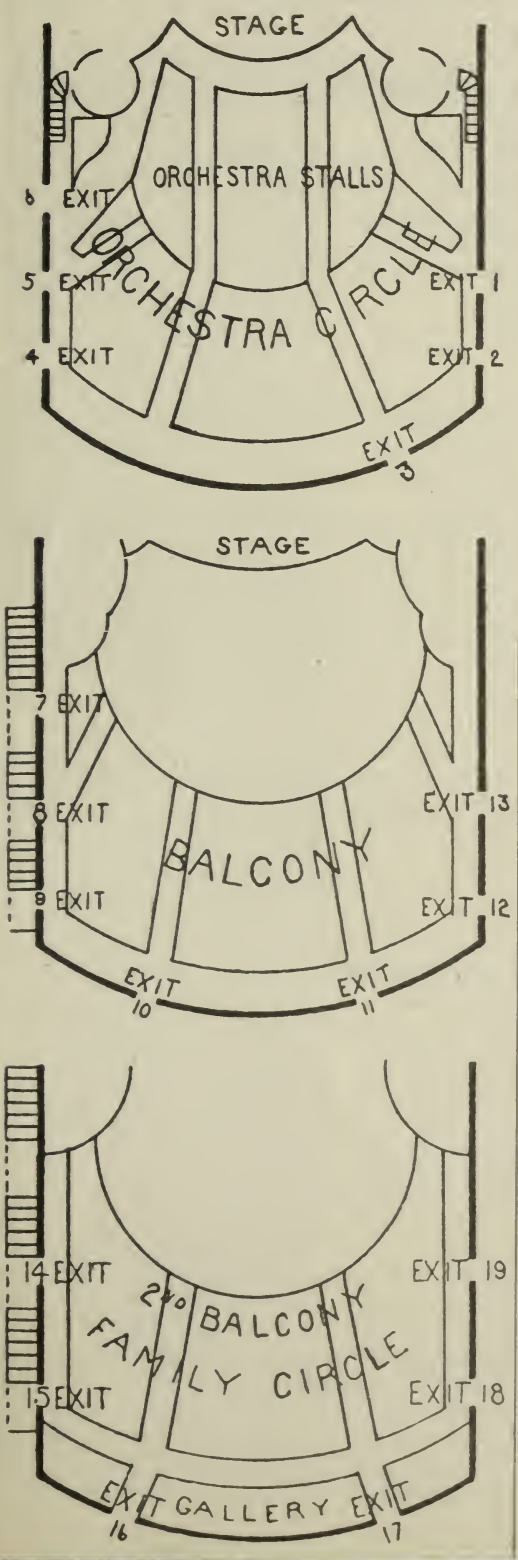

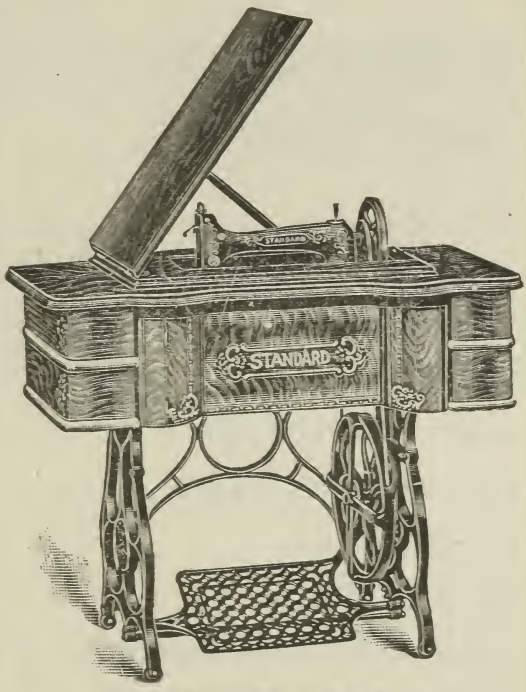

STANDARD GRAND.

Something about

Sewing Machines

To interest every woman who can use one

Our Selling Plan

To attract your attention now—at the opening of the enterprise we propose to offer 150 machines such as sell generally from $60.00 to $75.00 each, at

$45.00

with choice of other styles at **$32.00, $35.00** and **$38.00.**

Not only will we make this signally low figure, but we will make unusually favorable terms. For instance, when the machine is bought, as low as **$2.00** may be paid, and the machine delivered as promptly as if the entire amount was paid cash; then $1.00 each week will be due until the balance is paid.

The Shepard-Norwell Co.,

BOSTON.

DISABILITY INSURANCE

PAYS FOR DISABILITY FROM ANY ACCIDENT OR ANY DISEASE ALSO PAYS IN ADDITION LIBERAL AMOUNTS FOR SURGICAL OPERATIONS

LIFE INSURANCE BENEFITS YOUR HEIRS
DISABILITY INSURANCE BENEFITS YOURSELF

HINCKLEY & WOODS
INSURANCE OF ALL KINDS
32 KILBY STREET
Telephones 1467 and 1468 Main

Tremont Theatre

Famous Paintings

In the re-decoration of the Tremont Theatre, two famous paintings by Signor Cav. Enrico Risi have been placed on the walls of the foyer. That under the balcony at the rear of the foyer is entitled

NERO AT THE CIRCUS

It represents Nero, the Roman emperor, descending from his seat in the circus to admire more closely the splendid form of Lygia, the beautiful victim of his court's advisers. Lygia was a beautiful princess of the Ligurians, a people recently conquered, and Venetius wanted to marry her, contrary to the laws of that time. Nero was induced to condemn Lygia to death, by exposing her in the circus, tied to the horns of a raging bull, and Ursus, her slave, was compelled to fight the bull in the arena.

Ursus succeeded in killing the animal before much harm was done to his beautiful sovereign. Nero then granted their liberty, and, later, Venetius married Lygia.

ISABELLA ORSINA

The picture on the wall alongside the staircase leading to the first balcony, on the left of the foyer, represents Giordano Orsini, Duke of Bracciano, in his palace in Florence, calling his cousin Troilo to account for treacherous behavior during his absence. In the year 1600 the Duke, upon returning victorious from the battle of Lepanto, against the Turks, learned that Isabella, his wife, had become the victim of Troilo's passion. After a brief period of well simulated happiness the Duke strangled Isabella with a silken rope, then quietly dressed himself and called Troilo, from whom he obtained a full confession. After this the Duke, drawing the curtain, showed Troilo the corpse of Isabella, saying: "She is already punished; now it is your turn!" But Troilo fled, and took refuge in Spain, where he shortly afterwards came to a miserable end.

Perforated Music Rolls

FOR ALL

Piano Players

PIANISTA
PIANOLA
ANGELUS
SIMPLEX,
etc. at Lowest Prices.

P 2300

THE PERFECTION

PORTFOLIO ROLL.

1	La Petit Caporal (Duchess of Dantzic)	*Caryll*
2	"Let's All Go Up to Maud's"	*Mills*
3	Absinthe Frappe (It Happened in Nordland)	*Herbert*
4	"Game of Love" (Higgledy Piggledy)	*Levi*

Arr. by Frederick Hopkins.

This roll contains four of the late popular selections

SPECIAL PRICE 50 cents

We will rent or sell you a piano player for your summer home and keep you supplied with music at a nominal cost.

Telephone Oxford 184 for full information.

Mendelssohn Music Co.

172 TREMONT STREET, BOSTON

Rambler

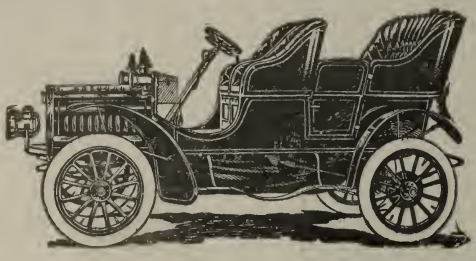

$1350

The success of our latest models is due to the improvements of the very types that gave satisfaction in previous seasons.

THOMAS B. JEFFERY & CO.
New England Branch
145 Columbus Avenue
E. A. GILMORE, Manager